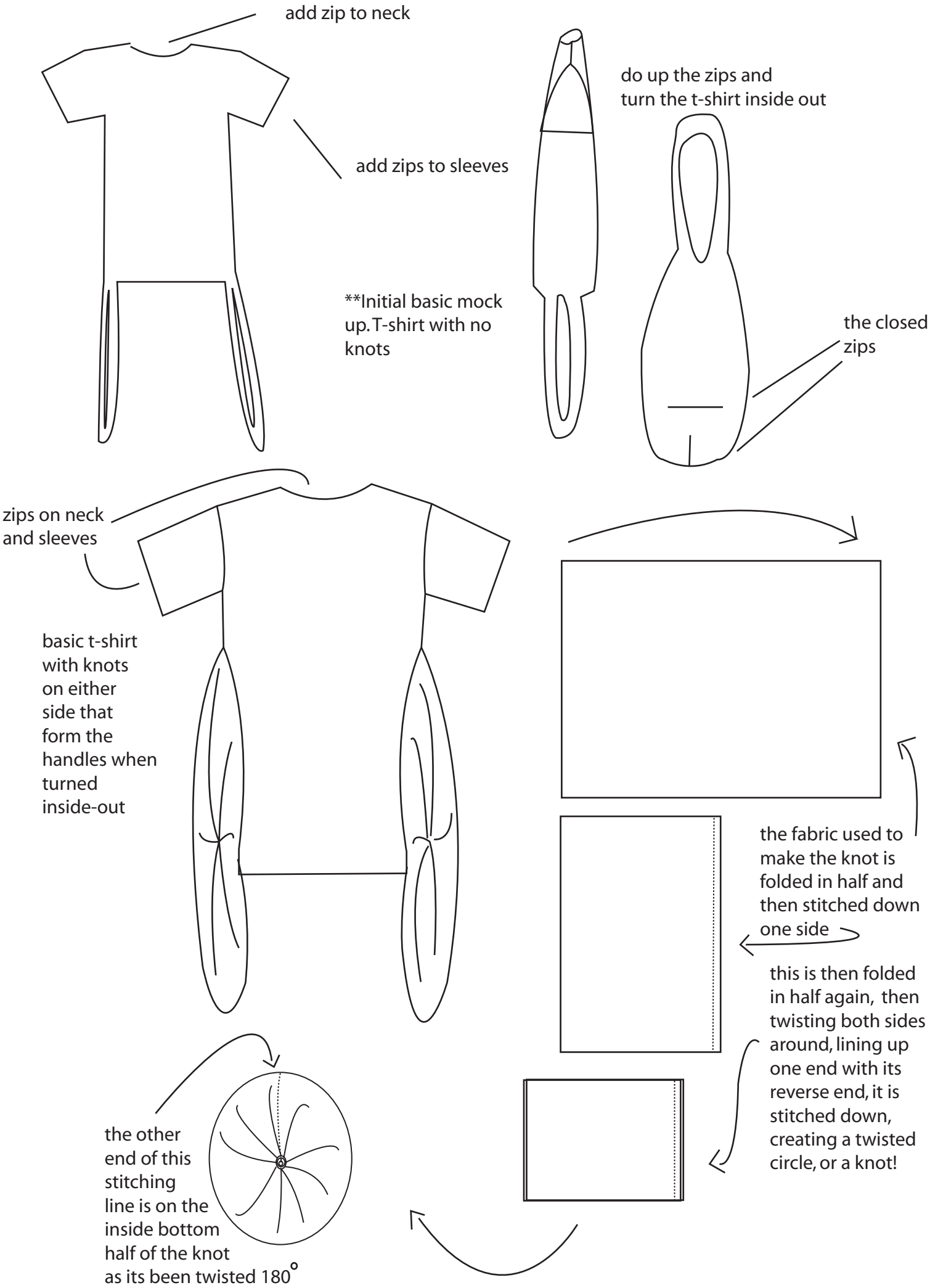
add zip to neck
add zips to sleeves
**Initial basic mock up. T-shirt with no knots
do up the zips and turn the t-shirt inside out
the closed zips
zips on neck and sleeves
basic t-shirt with knots on either side that form the handles when turned inside-out
the fabric used to make the knot is folded in half and then stitched down one side
this is then folded in half again, then twisting both sides around, lining up one end with its reverse end, it is stitched down, creating a twisted circle, or a knot!
the other end of this stitching line is on the inside bottom half of the knot as its been twisted 180°